



**Boerne Stage Road Water Main Replacement  
Solicitation Number: CO-00216  
Job No.: 18-4006**

**ADDENDUM 1  
9/20/2018**

To Bidder of Record:

This addendum, applicable to work referenced above, is an amendment to the bid proposal, plans and specifications and as such will be a part of and included in the Contract Documents. Acknowledge receipt of this addendum by entering the Addendum number and issue date on the space provided in submitted copies of the bid proposal.

**CHANGES TO THE SPECIFICATIONS**

1. Remove the General Wage Decision for Building Type: Number TX180280 08/03/2018 TX280 in its entirety and replace with the revised version TX180280 09/14/2018 TX280. Provided in this addendum.
2. Remove the Statement of Bidder’s Experience in its entirety, and replace with the revised copy, attached to this addendum. This is the version Bidders should use when submitting a bid for this project.
3. Remove the Bid Packet Checklist, page BC only, and replace with the revised copy, attached to this addendum. This is the version the Bidders should use when submitting a bid for this project.
4. Remove Section SC 3.0.IX of the Special Conditions (SC-3) in its entirety, and replace with the following:

The Contractor shall contact Alex Trif with Bethany Romanian Pentecostal Church (210-528-0180) at least 2 weeks prior to performing shutdowns or making any tie-ins that could impact the church or when driveway will be closed and/or replaced. Access to valves on private property may be needed for tie-ins. Shutdown of services to church shall only be performed after receiving written approval from the SAWS inspector.

**MODIFICATIONS TO THE PLANS**

1. Plan Sheet 8 – Replace sheet dated 09/11/2018 with attached sheet dated 09/19/2018.

**END OF ADDENDUM**

This Addendum, including this page, is thirteen (13) pages with attachments in its entirety.

- Attachments:
- Wage Decisions (Building) – TX180280 09/14/2018 TX280
  - Statement of Bidder’s Experience
  - Bid Packet Checklist, page BC
  - Plan Sheet 8, dated 09/19/2018

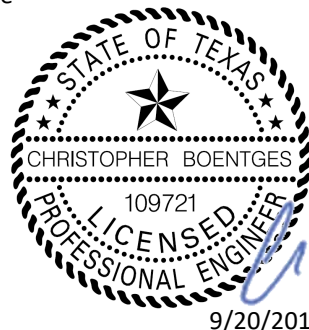

9/20/2018

Christopher Boentges, P.E.  
K Friese + Associates, Inc. (TBPE F-6535)

General Decision Number: TX180280 09/14/2018 TX280

Superseded General Decision Number: TX20170280

State: Texas

Construction Type: Building

County: Bexar County in Texas.

BUILDING CONSTRUCTION PROJECTS (does not include single family homes or apartments up to and including 4 stories).

Note: Under Executive Order (EO) 13658, an hourly minimum wage of \$10.35 for calendar year 2018 applies to all contracts subject to the Davis-Bacon Act for which the contract is awarded (and any solicitation was issued) on or after January 1, 2015. If this contract is covered by the EO, the contractor must pay all workers in any classification listed on this wage determination at least \$10.35 per hour (or the applicable wage rate listed on this wage determination, if it is higher) for all hours spent performing on the contract in calendar year 2018. The EO minimum wage rate will be adjusted annually. Please note that this EO applies to the above-mentioned types of contracts entered into by the federal government that are subject to the Davis-Bacon Act itself, but it does not apply to contracts subject only to the Davis-Bacon Related Acts, including those set forth at 29 CFR 5.1(a)(2)-(60). Additional information on contractor requirements and worker protections under the EO is available at [www.dol.gov/whd/govcontracts](http://www.dol.gov/whd/govcontracts).

Modification Number	Publication Date
0	01/05/2018
1	01/12/2018
2	03/23/2018
3	04/20/2018
4	07/06/2018
5	08/03/2018
6	09/14/2018

ASBE0087-014 01/01/2018

	Rates	Fringes
ASBESTOS WORKER/HEAT & FROST INSULATOR (Duct, Pipe and Mechanical System Insulation).....	\$ 22.72	10.02

BOIL0074-003 01/01/2017

	Rates	Fringes
BOILERMAKER.....	\$ 28.00	22.35

ELEC0060-003 06/01/2016

	Rates	Fringes
ELECTRICIAN (Communication Technician Only).....	\$ 21.57	9%+4.65

-----  
 ELEC0060-004 06/01/2018

	Rates	Fringes
ELECTRICIAN (Excludes Low Voltage Wiring).....	\$ 28.30	13%+5.05

-----  
 ELEV0081-001 01/01/2018

	Rates	Fringes
ELEVATOR MECHANIC.....	\$ 39.32	32.645+a+b

FOOTNOTES:

A. 6% under 5 years based on regular hourly rate for all hours worked. 8% over 5 years based on regular hourly rate for all hours worked.

B. Holidays: New Year's Day; Memorial Day; Independence Day; Labor Day; Thanksgiving Day; Friday after Thanksgiving Day; Christmas Day; and Veterans Day.

-----  
 ENGI0450-002 04/01/2014

	Rates	Fringes
POWER EQUIPMENT OPERATOR Cranes.....	\$ 34.85	9.85

-----  
 \* IRON0066-013 09/01/2018

	Rates	Fringes
IRONWORKER, STRUCTURAL.....	\$ 22.05	6.73

-----  
 \* IRON0084-011 06/01/2018

	Rates	Fringes
IRONWORKER, ORNAMENTAL.....	\$ 23.77	7.12

-----  
 PLUM0142-009 07/01/2017

	Rates	Fringes
HVAC MECHANIC (HVAC Electrical Temperature Control Installation Only).....	\$ 30.25	11.80
HVAC MECHANIC (HVAC Unit Installation Only).....	\$ 30.25	11.80
PIPEFITTER (Including HVAC		

Pipe Installation).....	\$ 30.25	11.80
PLUMBER (Excludes HVAC Pipe Installation).....	\$ 30.25	11.80

-----  
SFTX0669-002 04/01/2017

	Rates	Fringes
SPRINKLER FITTER (Fire Sprinklers).....	\$ 29.03	15.84

-----  
SHEE0067-004 04/01/2018

	Rates	Fringes
Sheet metal worker Excludes HVAC Duct Installation.....	\$ 26.35	15.29
HVAC Duct Installation Only.	\$ 26.10	15.25

-----  
SUTX2014-006 07/21/2014

	Rates	Fringes
BRICKLAYER.....	\$ 22.15	0.00
CARPENTER (Acoustical Ceiling Installation Only).....	\$ 17.83	0.00
CARPENTER (Form Work Only).....	\$ 13.63	0.00
CARPENTER, Excludes Acoustical Ceiling Installation, Drywall Hanging, Form Work, and Metal Stud Installation.....	\$ 16.86	4.17
CAULKER.....	\$ 15.00	0.00
CEMENT MASON/CONCRETE FINISHER...	\$ 22.27	5.30
DRYWALL FINISHER/TAPER.....	\$ 13.81	0.00
DRYWALL HANGER AND METAL STUD INSTALLER.....	\$ 15.18	0.00
ELECTRICIAN (Low Voltage Wiring Only).....	\$ 20.39	3.04
IRONWORKER, REINFORCING.....	\$ 12.27	0.00
LABORER: Common or General.....	\$ 10.75	0.00
LABORER: Mason Tender - Brick...	\$ 11.88	0.00
LABORER: Mason Tender - Cement/Concrete.....	\$ 12.00	0.00

LABORER: Pipelayer.....	\$ 11.00	0.00
LABORER: Roof Tearoff.....	\$ 11.28	0.00
LABORER: Landscape and Irrigation.....	\$ 8.00	0.00
OPERATOR: Backhoe/Excavator/Trackhoe.....	\$ 15.98	0.00
OPERATOR: Bobcat/Skid Steer/Skid Loader.....	\$ 14.00	0.00
OPERATOR: Bulldozer.....	\$ 14.00	0.00
OPERATOR: Drill.....	\$ 14.50	0.00
OPERATOR: Forklift.....	\$ 12.50	0.00
OPERATOR: Grader/Blade.....	\$ 23.00	5.07
OPERATOR: Loader.....	\$ 12.79	0.00
OPERATOR: Mechanic.....	\$ 18.75	5.12
OPERATOR: Paver (Asphalt, Aggregate, and Concrete).....	\$ 16.03	0.00
OPERATOR: Roller.....	\$ 12.00	0.00
PAINTER (Brush, Roller and Spray), Excludes Drywall Finishing/Taping.....	\$ 13.07	0.00
ROOFER.....	\$ 12.00	0.00
TILE FINISHER.....	\$ 11.32	0.00
TILE SETTER.....	\$ 14.94	0.00
TRUCK DRIVER: Dump Truck.....	\$ 12.39	1.18
TRUCK DRIVER: Flatbed Truck.....	\$ 19.65	8.57
TRUCK DRIVER: Semi-Trailer Truck.....	\$ 12.50	0.00
TRUCK DRIVER: Water Truck.....	\$ 12.00	4.11

-----

WELDERS - Receive rate prescribed for craft performing  
operation to which welding is incidental.

=====

Note: Executive Order (EO) 13706, Establishing Paid Sick Leave

for Federal Contractors applies to all contracts subject to the Davis-Bacon Act for which the contract is awarded (and any solicitation was issued) on or after January 1, 2017. If this contract is covered by the EO, the contractor must provide employees with 1 hour of paid sick leave for every 30 hours they work, up to 56 hours of paid sick leave each year. Employees must be permitted to use paid sick leave for their own illness, injury or other health-related needs, including preventive care; to assist a family member (or person who is like family to the employee) who is ill, injured, or has other health-related needs, including preventive care; or for reasons resulting from, or to assist a family member (or person who is like family to the employee) who is a victim of, domestic violence, sexual assault, or stalking. Additional information on contractor requirements and worker protections under the EO is available at [www.dol.gov/whd/govcontracts](http://www.dol.gov/whd/govcontracts).

Unlisted classifications needed for work not included within the scope of the classifications listed may be added after award only as provided in the labor standards contract clauses (29CFR 5.5 (a) (1) (ii)).

---

The body of each wage determination lists the classification and wage rates that have been found to be prevailing for the cited type(s) of construction in the area covered by the wage determination. The classifications are listed in alphabetical order of "identifiers" that indicate whether the particular rate is a union rate (current union negotiated rate for local), a survey rate (weighted average rate) or a union average rate (weighted union average rate).

#### Union Rate Identifiers

A four letter classification abbreviation identifier enclosed in dotted lines beginning with characters other than "SU" or "UAVG" denotes that the union classification and rate were prevailing for that classification in the survey. Example: PLUM0198-005 07/01/2014. PLUM is an abbreviation identifier of the union which prevailed in the survey for this classification, which in this example would be Plumbers. 0198 indicates the local union number or district council number where applicable, i.e., Plumbers Local 0198. The next number, 005 in the example, is an internal number used in processing the wage determination. 07/01/2014 is the effective date of the most current negotiated rate, which in this example is July 1, 2014.

Union prevailing wage rates are updated to reflect all rate changes in the collective bargaining agreement (CBA) governing this classification and rate.

#### Survey Rate Identifiers

Classifications listed under the "SU" identifier indicate that no one rate prevailed for this classification in the survey and the published rate is derived by computing a weighted average rate based on all the rates reported in the survey for that classification. As this weighted average rate includes all rates reported in the survey, it may include both union and non-union rates. Example: SULA2012-007 5/13/2014. SU indicates the rates are survey rates based on a weighted average calculation of rates and are not majority rates. LA indicates the State of Louisiana. 2012 is the year of survey on which these classifications and rates are based. The next number, 007 in the example, is an internal number used in producing the wage determination. 5/13/2014 indicates the survey completion date for the classifications and rates under that identifier.

Survey wage rates are not updated and remain in effect until a new survey is conducted.

#### Union Average Rate Identifiers

Classification(s) listed under the UAVG identifier indicate that no single majority rate prevailed for those classifications; however, 100% of the data reported for the classifications was union data. EXAMPLE: UAVG-OH-0010 08/29/2014. UAVG indicates that the rate is a weighted union average rate. OH indicates the state. The next number, 0010 in the example, is an internal number used in producing the wage determination. 08/29/2014 indicates the survey completion date for the classifications and rates under that identifier.

A UAVG rate will be updated once a year, usually in January of each year, to reflect a weighted average of the current negotiated/CBA rate of the union locals from which the rate is based.

---

#### WAGE DETERMINATION APPEALS PROCESS

1.) Has there been an initial decision in the matter? This can be:

- \* an existing published wage determination
- \* a survey underlying a wage determination
- \* a Wage and Hour Division letter setting forth a position on a wage determination matter
- \* a conformance (additional classification and rate) ruling

On survey related matters, initial contact, including requests for summaries of surveys, should be with the Wage and Hour Regional Office for the area in which the survey was conducted because those Regional Offices have responsibility for the Davis-Bacon survey program. If the response from this initial contact is not satisfactory, then the process described in 2.) and 3.) should be followed.

With regard to any other matter not yet ripe for the formal process described here, initial contact should be with the Branch of Construction Wage Determinations. Write to:

Branch of Construction Wage Determinations  
Wage and Hour Division  
U.S. Department of Labor  
200 Constitution Avenue, N.W.  
Washington, DC 20210

2.) If the answer to the question in 1.) is yes, then an interested party (those affected by the action) can request review and reconsideration from the Wage and Hour Administrator (See 29 CFR Part 1.8 and 29 CFR Part 7). Write to:

Wage and Hour Administrator  
U.S. Department of Labor  
200 Constitution Avenue, N.W.  
Washington, DC 20210

The request should be accompanied by a full statement of the interested party's position and by any information (wage payment data, project description, area practice material, etc.) that the requestor considers relevant to the issue.

3.) If the decision of the Administrator is not favorable, an interested party may appeal directly to the Administrative Review Board (formerly the Wage Appeals Board). Write to:

Administrative Review Board  
U.S. Department of Labor  
200 Constitution Avenue, N.W.  
Washington, DC 20210

4.) All decisions by the Administrative Review Board are final.

=====

END OF GENERAL DECISION



**STATEMENT OF BIDDER'S EXPERIENCE**  
**Boerne Stage Road Water Main Replacement,**  
**SAWS Job No. 18-4006**  
**SAWS Solicitation No. CO-00216**

A. Please complete **all** the fields below.

**If all fields are not completed, the Bid may be at risk for being rejected due to non-responsiveness. It is not acceptable to indicate "See attached".**

**Project A-1 is to have been completed by the Bidder.**

- Project A-1 demonstrates construction of a minimum of 1,000 LF by open cut construction for water mains 16" or larger in diameter.
- Project A-1 shall have been completed between 2013 and 2018.

*Project A-1 Description*

Name of Project: \_\_\_\_\_ Location: \_\_\_\_\_

Scope of Work: \_\_\_\_\_

Pipe Sizes: \_\_\_\_\_ Pipe Lengths: \_\_\_\_\_

Owner Name: \_\_\_\_\_ Owner Title: \_\_\_\_\_

Owner Phone Number: \_\_\_\_\_ Bid Amount: \_\_\_\_\_

Final Contract Amount: \_\_\_\_\_

Project Start Date: \_\_\_\_\_ Project End Date: \_\_\_\_\_

Additional Information: \_\_\_\_\_

---

---

---

---

---

---

---

---

**If all fields are not completed, the Bid may be at risk for being rejected due to non-responsiveness. It is not acceptable to indicate “See attached”.**

**Project A-2 is to have been completed by the Bidder.**

- Project A-2 demonstrates construction of a minimum of 1,000 LF by open cut construction for water mains 16” or larger in diameter.
- Project A-2 shall have been completed between 2013 and 2018.

*Project A-2 Description*

Name of Project: \_\_\_\_\_ Location: \_\_\_\_\_

Scope of Work: \_\_\_\_\_

Pipe Sizes: \_\_\_\_\_ Pipe Lengths: \_\_\_\_\_

Owner Name: \_\_\_\_\_ Owner Title: \_\_\_\_\_

Owner Phone Number: \_\_\_\_\_ Bid Amount: \_\_\_\_\_

Final Contract Amount: \_\_\_\_\_

Project Start Date: \_\_\_\_\_ Project End Date: \_\_\_\_\_

Additional Information: \_\_\_\_\_

\_\_\_\_\_  
\_\_\_\_\_  
\_\_\_\_\_  
\_\_\_\_\_  
\_\_\_\_\_  
\_\_\_\_\_

**If all fields are not completed, the Bid may be at risk for being rejected due to non-responsiveness. It is not acceptable to indicate “See attached”.**

**Project A-3 is to have been completed by the Bidder.**

- Project A-3 demonstrates construction of a minimum of 1,000 LF by open cut construction for water mains 16” or larger in diameter.
- Project A-3 demonstrates construction utilizing One-Lane Two-Way Traffic Control.
- Project A-3 shall have been completed between 2013 and 2018.

*Project A-3 Description*

Name of Project: \_\_\_\_\_ Location: \_\_\_\_\_

Scope of Work: \_\_\_\_\_

Pipe Sizes: \_\_\_\_\_ Pipe Lengths: \_\_\_\_\_

Owner Name: \_\_\_\_\_ Owner Title: \_\_\_\_\_

Owner Phone Number: \_\_\_\_\_ Bid Amount: \_\_\_\_\_

Final Contract Amount: \_\_\_\_\_

Project Start Date: \_\_\_\_\_ Project End Date: \_\_\_\_\_

Additional Information: \_\_\_\_\_

---

---

---

---

---

---

---

---

**BID PACKET CHECKLIST**  
**Boerne Stage Road Water Main Replacement Project**  
**SAWS Job No. 18-4006**  
**SAWS Solicitation No. CO-00216**

**This checklist is a required document that must be utilized and submitted with the Bid Packet. The Bid Packet should include the following items:**

- Bid Packet Checklist
- Signed Bid Proposal and Acknowledgement of All Addendums
- Signed Proposal Certification
- Bid Bond/Cashier's Check
- Statement on President's Executive Orders – Page IB – 7
- Completed Good Faith Effort Plan
- Conflict of Interest Questionnaire - Form CIQ (*Rev. 11/30/2015*)
- Proof of Insurability (Letter from Insurer or Sample Certificate of Insurance)
- Statement of Bidder's Experience
- Detailed Baseline Schedule
- Company Information Packet
- Statement regarding ability to complete the project
- W-9

DEBRA B. & DOUGLAS GOODE  
 9612 AUTUMN HILL  
 BOERNE, TEXAS 78006  
 (VOL. 2868, PG. 2257)  
 BLK 2 LOT 6

ESTIMATED QUANTITIES			
ITEM NO.	DESCRIPTION	UNIT	QUANTITY
413	FLOWABLE FILL (COSA SPEC)	CY	355.2
513.1	REMOVING AND RELOCATING MAILBOXES (COSA SPEC)	EA	1
550	TRENCH EXCAVATION SAFETY PROTECTION	LF	448
814	12" DUCTILE IRON PIPE (CL 250)	LF	48
814	24" DUCTILE IRON PIPE (CL 250)	LF	400
828	12" GATE VALVE	EA	2
830	24" BUTTERFLY VALVE (CL 250)	EA	1
834.1	FIRE HYDRANT	EA	1
836	PIPE FITTINGS, ALL SIZES & TYPES	TN	2.7
840	12" WATER TIE-IN	EA	2
844	2" BLOW-OFF, TEMPORARY	EA	2
SS6706	GROUT ABANDONMENT 18" CASING	LF	60
SS6706	GROUT ABANDONMENT 24" WATER MAIN	LF	394

- NOTES:
- SEE RESTORATION PLAN SHEETS 11-14 FOR RESTORATION LIMITS AND QUANTITIES.
  - CONTRACTOR TO COORDINATE WITH ALEX TRIF AT BETHANY ROMANIAN PENTECOSTAL CHURCH (210-528-0180) AT LEAST 2 WEEKS PRIOR TO PERFORMING ANY SHUTDOWNS OR MAKING ANY TIE-INS THAT COULD IMPACT THE CHURCH.
  - CONTRACTOR TO EXPOSE IN ADVANCE AND VERIFY ELEVATION OF EXISTING 12" WATER MAIN CROSSING. CONTRACTOR SHALL NOTIFY SAWS AND DESIGN ENGINEER IMMEDIATELY IF A DISCREPANCY IS FOUND.
  - GROUTING OF THE EXISTING 12" CARRIER PIPE IS INCLUSIVE TO GROUTING OF THE EXISTING 18" CASING PIPE.

**LEGEND**

PROP. WATER MAIN ————

EXIST. WATER MAIN ————

GAS MAIN ————

SANITARY SEWER ————

STORM SEWER ————

UTILITY POLE LINE ————

ELECTRIC CABLE ————

TELEPHONE CABLE ————

DUAL BRANCH SERV. ————

NEW UNMETERED SERVICE:

3/4" SINGLE ————

1" DUAL ————

SERVICE RECONNECT:

3/4" ————

1" OR LARGER ————

SERVICE RELAY:

3/4" ————

1" OR LARGER ————

SERVICE RELOCATE:

3/4" ————

1" OR LARGER ————

RELOCATE METER ————

NEW SERVICE:

3/4" ————

1" OR LARGER ————

MATCH LINE STA 17+00  
 SEE SHEET 7 OF 38

MATCH LINE STA 21+00  
 SEE SHEET 9 OF 38

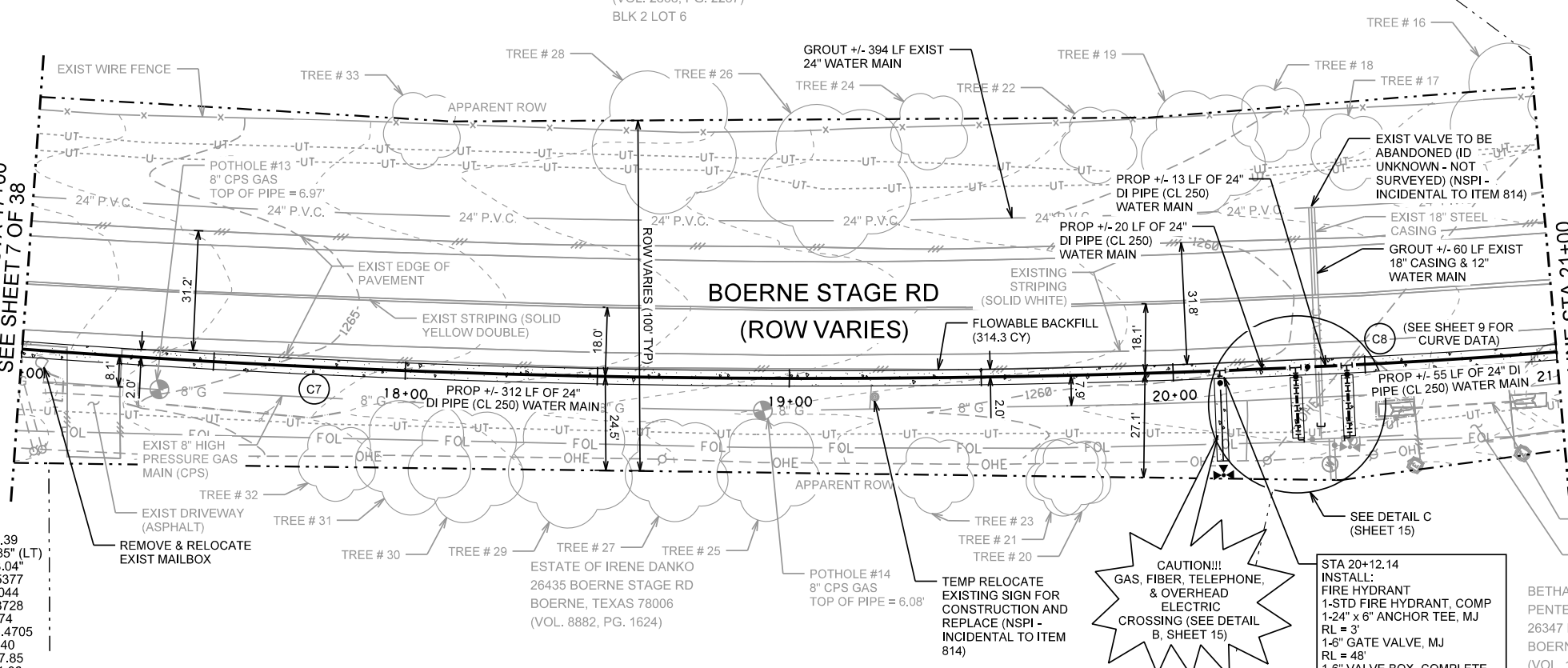

CURVE DATA C7  
 P.I. Station = 18+00.39  
 Delta = 9° 31' 20.85" (LT)  
 Degree = 2° 03' 08.04"  
 Tangent = 232.5377  
 Length = 464.0044  
 Radius = 2,791.8728  
 External = 9.6674  
 Long Chord = 463.4705  
 Mid. Ord. = 9.6340  
 P.C. Station = 15+67.85  
 P.T. Station = 20+31.86

X:\Projects\0685\_SAW'S Boerne Stage Road\Drawings\0685\_PP\_05.dgn modified by afsicher on 9/19/2018 - 11:35:42 AM

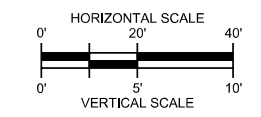
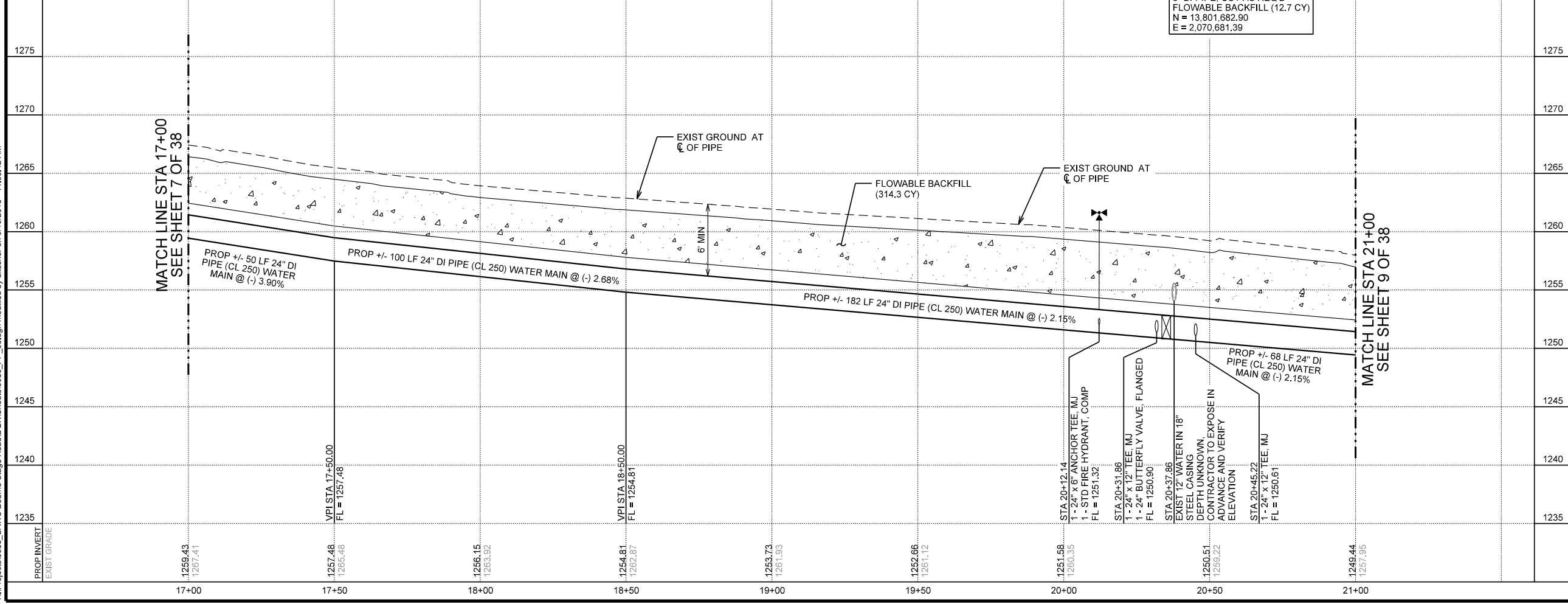

**K. FRIESE + ASSOCIATES**  
 PUBLIC PROJECT ENGINEERING

10001 REUNION PLACE  
 SUITE 404  
 SAN ANTONIO, TEXAS 78216  
 P - 210.491.2391 F - 512.338.1784  
 TBP Firm #6535 www.kfriese.com

No.	Revision	Drawn	Approved	Date
Δ	ADDENDUM NO. 1	AF	CB	09/19/2018

**REVISIONS**

**BOERNE STAGE ROAD  
 WATER MAIN REPLACEMENT  
 WATER PLAN**

**PLAN & PROFILE  
 STA 17+00 TO STA 21+00**

DEVELOPER: \_\_\_\_\_

CONT. \_\_\_\_\_ BUDGET PROJ. \_\_\_\_\_

SUBMITTED \_\_\_\_\_

APPROVED \_\_\_\_\_

MAP No. \_\_\_\_\_ SHEET 8

SECT. No. \_\_\_\_\_

DR. \_\_\_\_\_ CK. \_\_\_\_\_ JOB No. 18-4006 OF 38